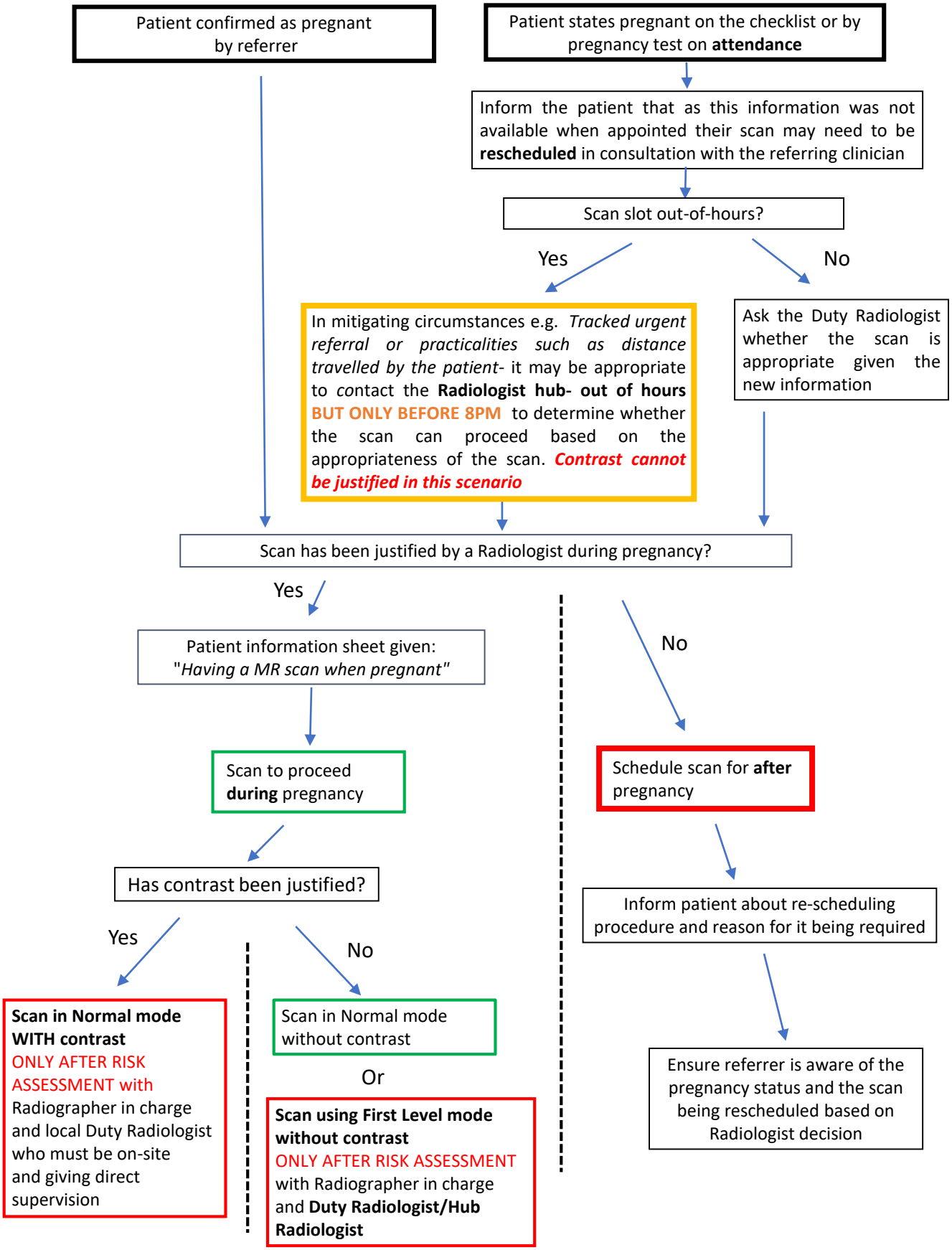Decision pathway for MRI scanning of patients who are pregnant